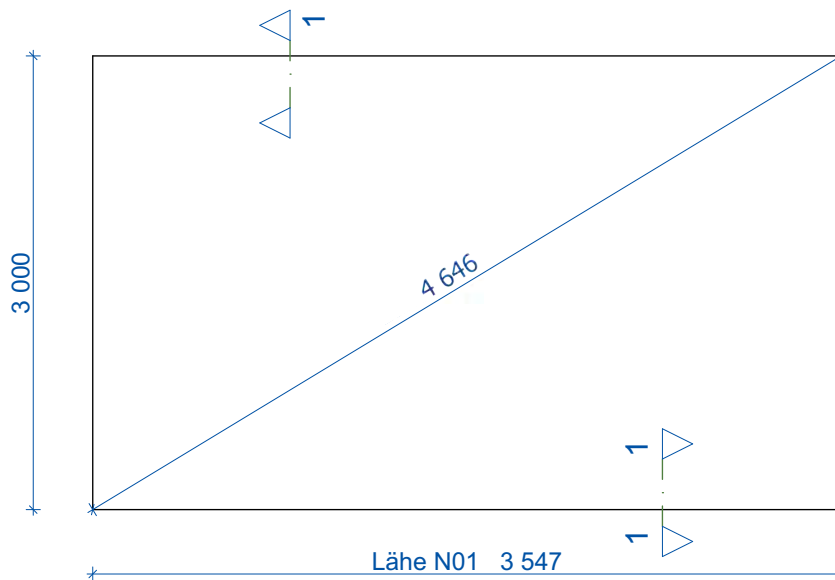
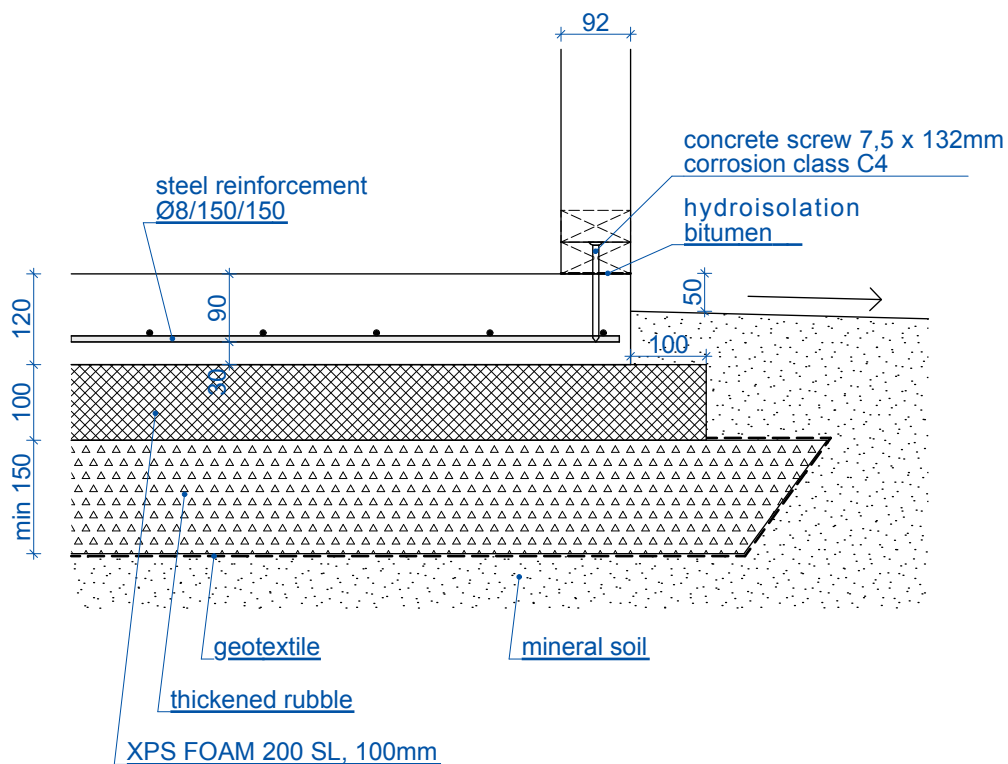

PLATE  
FOUNDATION



**Foundation plan M 1:50**



**Foundation section M 1:10**

**Notes:**

1. Foundation concrete plate type C25/30, environmental class XC2.
2. Reinforcing bars are weldable rib bars, yield strength  $f_{yk}=400...600$  MPa.
3. Thickened rubble thickness factor 0,95.

 <p>Lahe Production OÜ</p>	<p>work</p> <p>Greenhouse Lähe</p> <p>Contact: Lahe Production OÜ, phone +372 5207896, e-mail hello@lahehouse.com Solutions have been developed by Lahe Production OÜ. This document is intellectual property of Lahe production OÜ, unauthorized use and copying is prohibited!</p>	<p>stadium</p> <p>TP</p>
	<p>owner</p> <p>Lahe Production OÜ</p>	<p>work nr.</p> <p>012021</p>
<p>architect</p> <p>Maret Rosenberg</p>	<p>drawing</p> <p>Lähe N01 Plate foundation plan and section cut</p>	<p>version</p> <p>12.02.2021</p>
<p>engineer</p> <p>Peep Rosenberg</p>		<p>scale</p> <p>1:10, 1:50</p>
		<p>drawing nr.</p> <p>EK-5-01</p>

BELT FOUNDATION

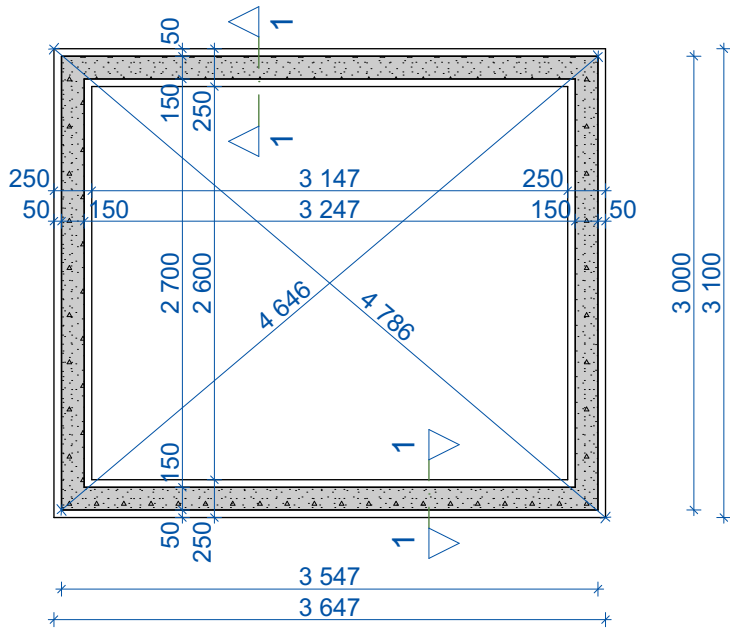

Foundation plan M 1:50

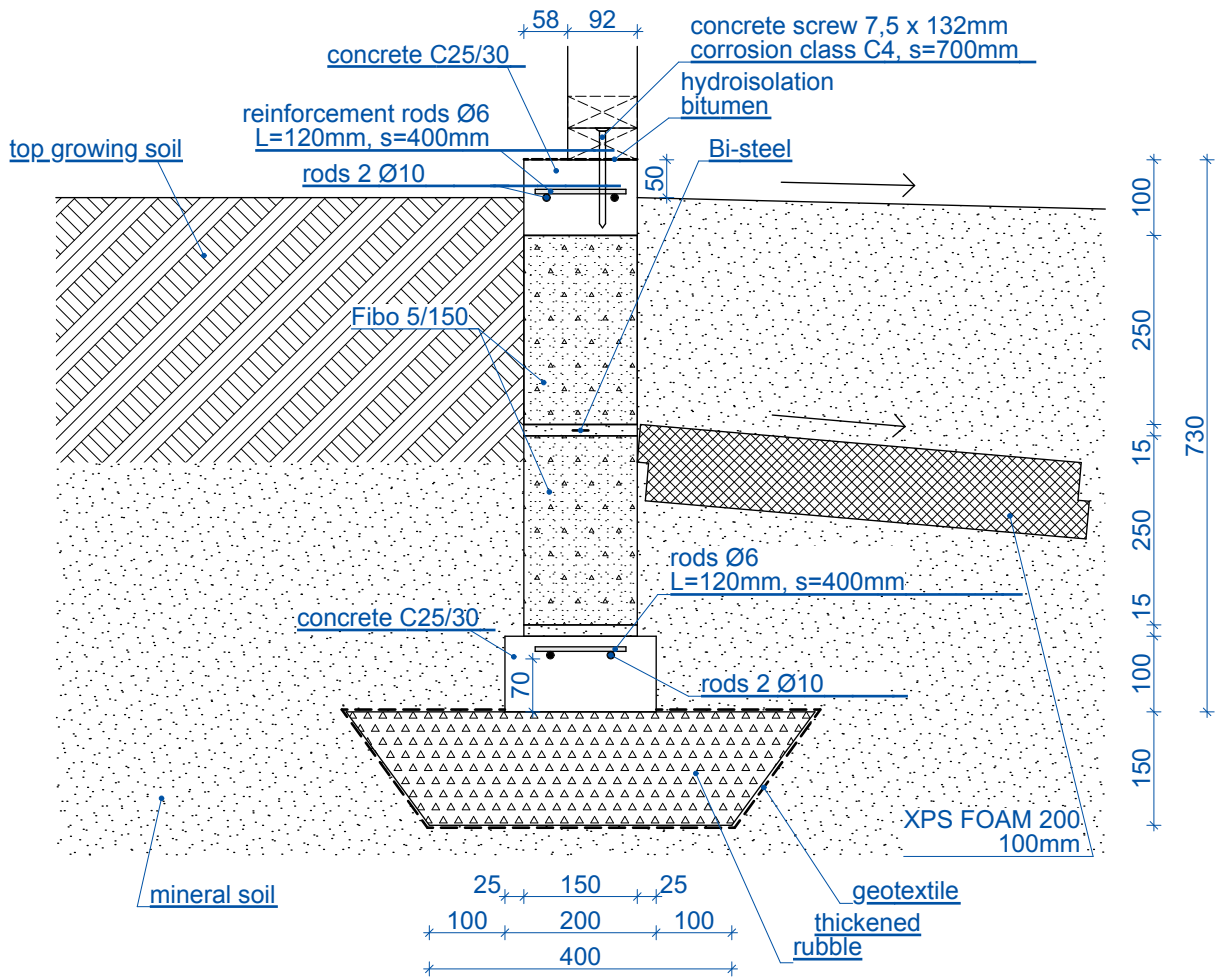

Foundation section M 1:10

Notes:

1. Foundation concrete plate type C25/30, environmental class XC2.
2. Reinforcing rods are weldable rib rods, yield strength  $f_{yk}=400...600$  MPa.
3. Thickened rubble thickness factor 0,95.
4. Lay bricks with full horizontal and vertical joints, mortar paste compression strength min 20 MPa.
5. Bi-steel fully inside brick mortar
6. When laying blocks, use a wall mixture with normal compressive strength 8MPa.
7. In case of high groundwater, solve the foundation with the drainage system.

 <p><b>LAHE PRODUCTION OÜ</b></p>	<p>work</p> <p>Greenhouse Lähe</p> <p>Contact: Lahe Production OÜ, phone +372 5207896, e-mail hello@lahehouse.com Solutions have been developed by Lahe Production OÜ. This document is intellectual property of Lahe Production OÜ, unauthorized use and copying is prohibited!</p>	<p>stadium</p> <p>TP</p>
	<p>owner</p> <p>Lahe Production OÜ</p>	<p>work nr.</p> <p>012021</p>
<p>architect</p> <p>Maret Rosenberg</p>	<p>drawing</p> <p>Lähe N01 Belt foundation plan and section cut</p>	<p>version</p> <p>12.02.2021</p>
<p>engineer</p> <p>Peep Rosenberg</p>		<p>scale</p> <p>1:50, 1:10</p>
		<p>drawing nr.</p> <p>EK-5-03</p>